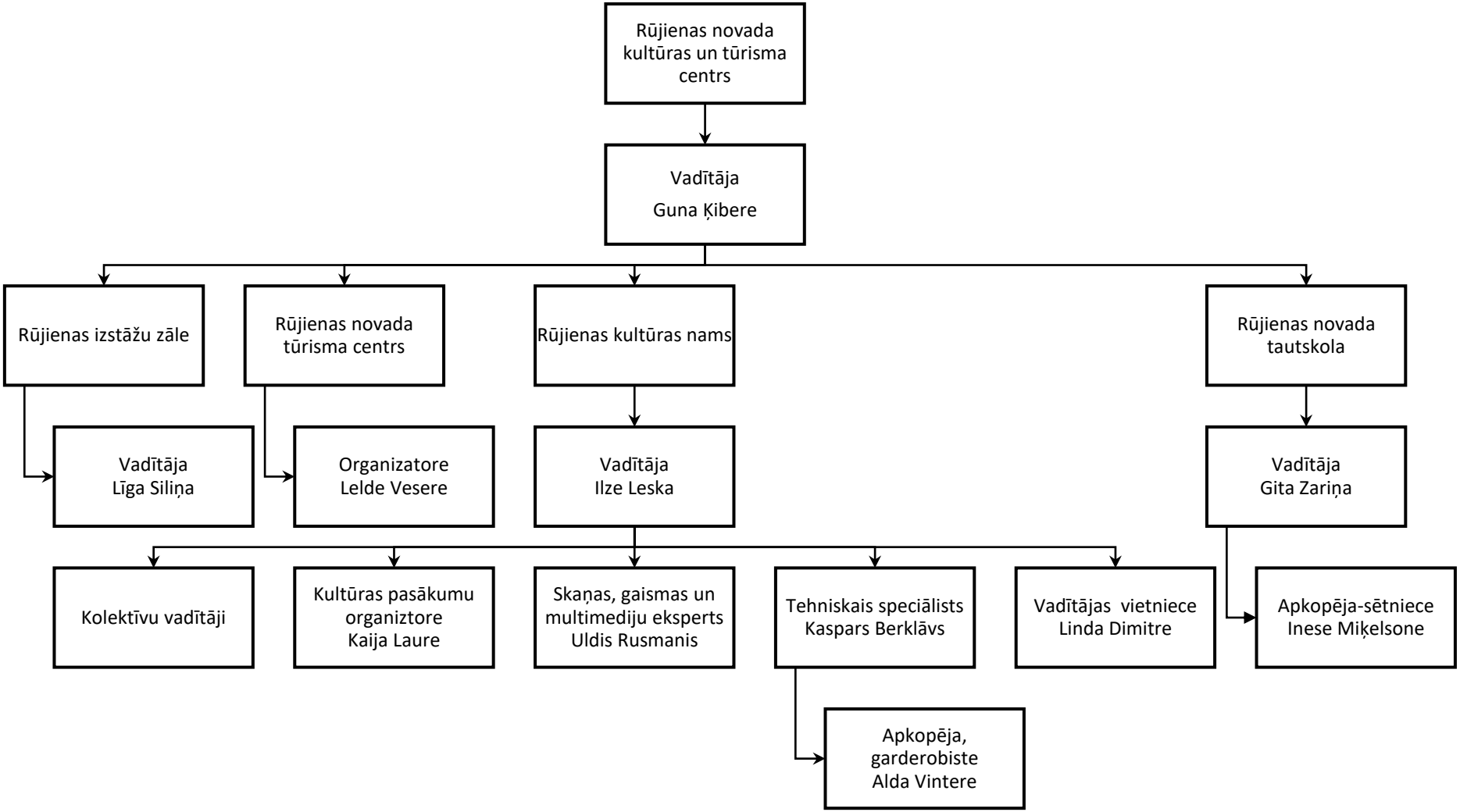# Rūjienas novada kultūras un tūrisma centra struktūra: